



ABCs of 106 for CLGs

Sara André

Don Meyer

Brennan Dolan

PRESERVE IOWA SUMMIT

Reinvention through Rehabilitation

Newton | June 6-8

2019

ABCs of 106 for CLGs

- A is for Affect/Effect
- B is for Be Ready to Get Involved
- C is for Consultation

ABCs of 106 for CLGs

- M is for Mitigation
- S is for Section 106

ABCs of 106 for CLGs

- Past Project

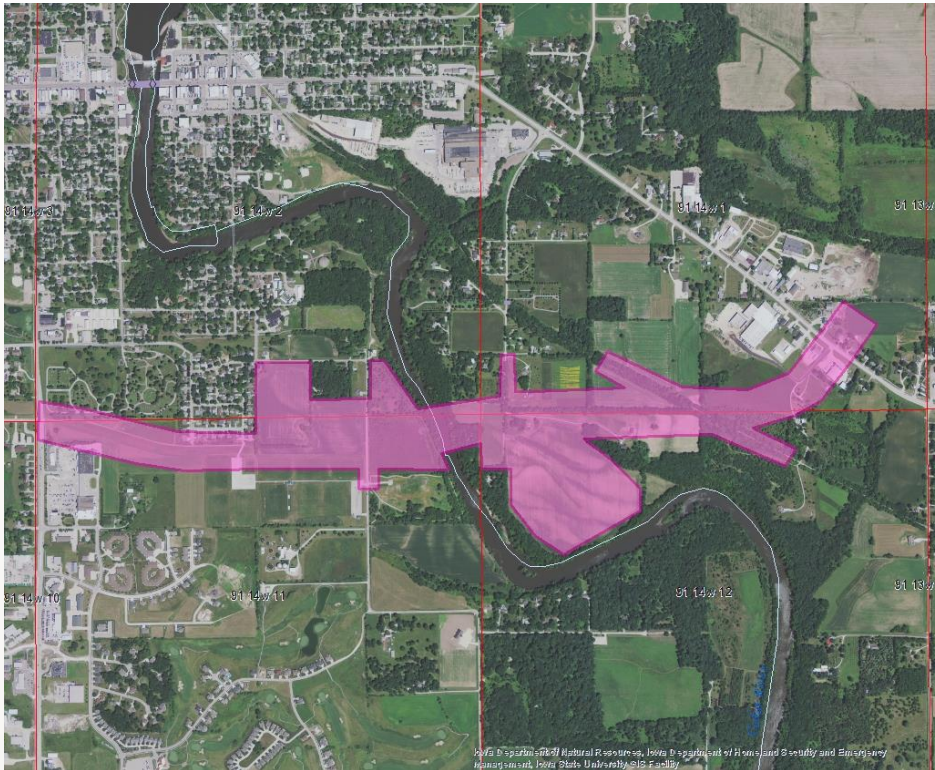

ABCs of 106 for CLGs

- Past Project

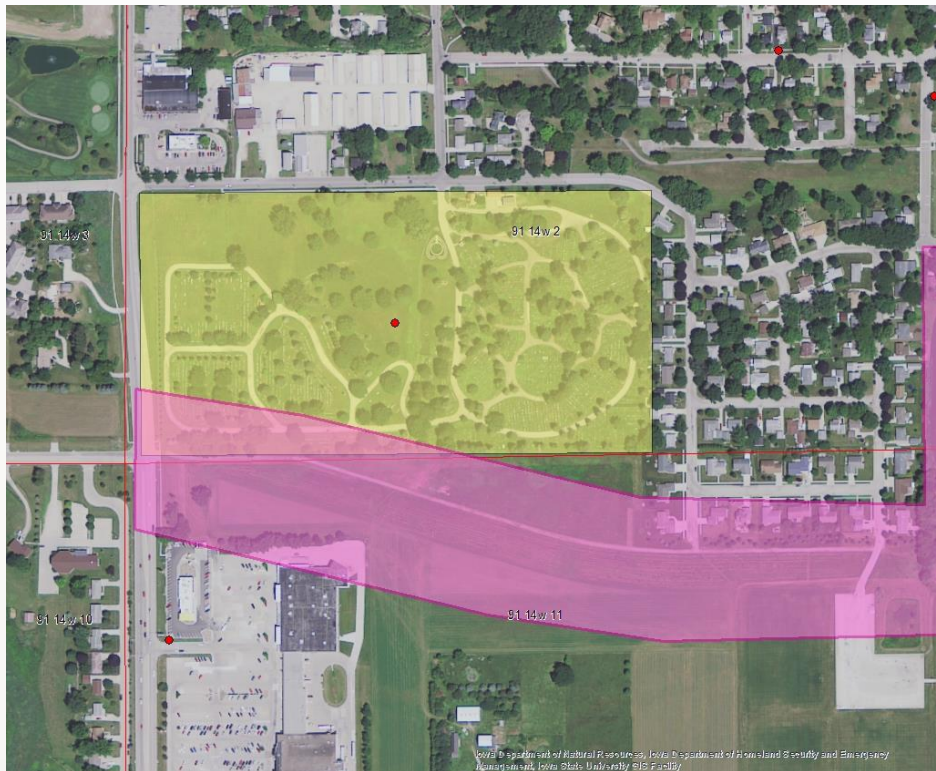

ABCs of 106 for CLGs

- Past Project

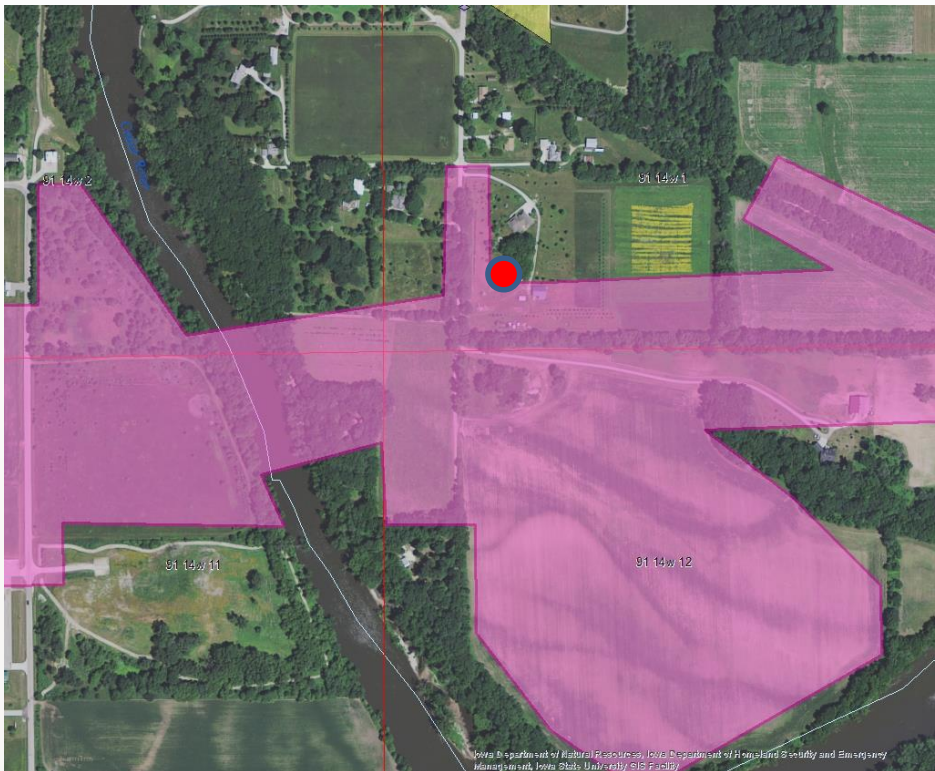

ABCs of 106 for CLGs

- **H is for History**

- Know the history of the property being affected
- How long has the property served the community?

ABCs of 106 for CLGs

- **S is for Significance**

- Why was the property built? For what purpose?
- Who are the prominent families in the community who built or owned the property?
- What is significant about its structural and architectural style?

ABCs of 106 for CLGs

- Section 106 review for the 3rd Street SE Bridge in Waverly, IA
- Locally known as the “**Green Bridge**”
- History and Significance of the **Green Bridge**
- Placed on NRHP in 2017
- Built in 1916-17, Closed in 2015
- Now needs to be replaced
- Section 106 comes into play

ABCs of 106 for CLGs





PRESERVE IOWA SUMMIT 2019

A photograph of a closed bridge. In the foreground, a large white sign with black text reads "BRIDGE CLOSED". Above it, a smaller yellow sign with black text reads "LOW CLEARANCE 8'0\"". To the right of the bridge, there are two speed limit signs: "SPEED LIMIT 15" and "WEIGHT LIMIT 5 TONS". The bridge is a steel truss structure. The road is paved and has orange and white striped barriers. There are trees and a cloudy sky in the background.

PRESERVE IOWA SUMMIT 2019

ABCs of 106 for CLGs

